

Patient report

Bio-Rad DATE: 11/10/2019
D-10 TIME: 11:28 AM
S/N: #DJ4I016123 Software version: 4.30-2
Sample ID: 10527353
Injection date 11/10/2019 10:45 AM
Injection #: 8 Method: HbA1c
Rack #: --- Rack position: 1

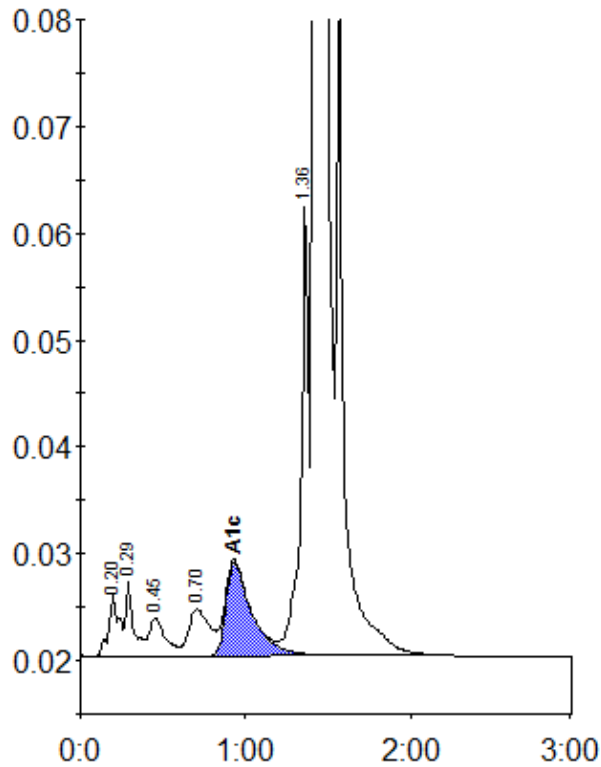

Peak table - ID: 10527353

Peak	R.time	Height	Area	Area %
A1a	0.20	5668	25004	0.8
A1b	0.29	7213	23937	0.8
F	0.45	3621	24619	0.8
LA1c/CHb-1	0.70	4386	38073	1.3
A1c	0.93	8850	96592	4.8
P3	1.36	42477	141597	4.7
A0	1.42	851755	2640738	88.3
Total Area:		2990560		

Concentration:	%
A1c	4.8